

பெ. பெ. வ. கு. (9) எண்  
 9.1.06  
 உதவி அ. கு.தி. அ.  
 உ.தி. அ. கு.தி. அ.

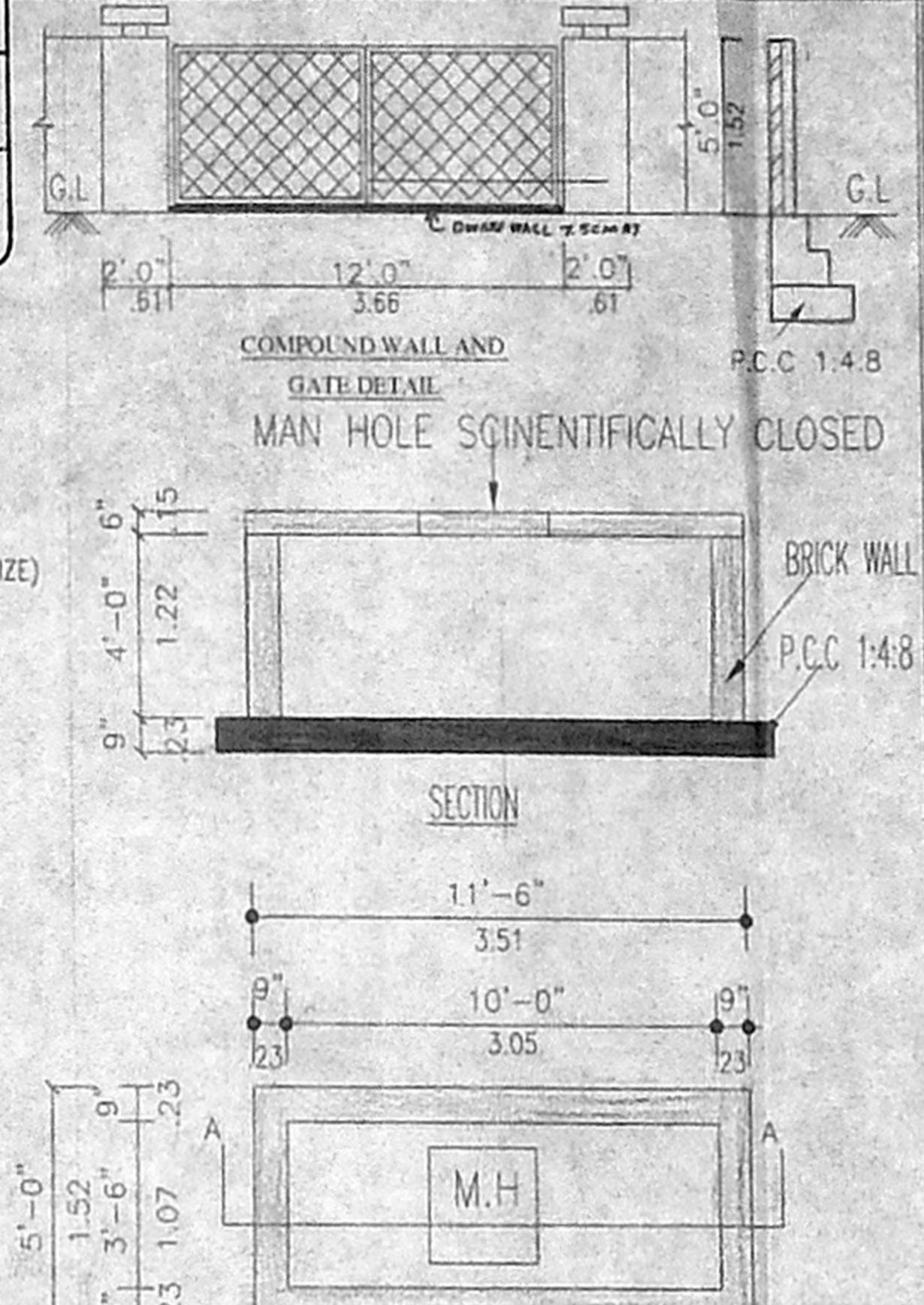
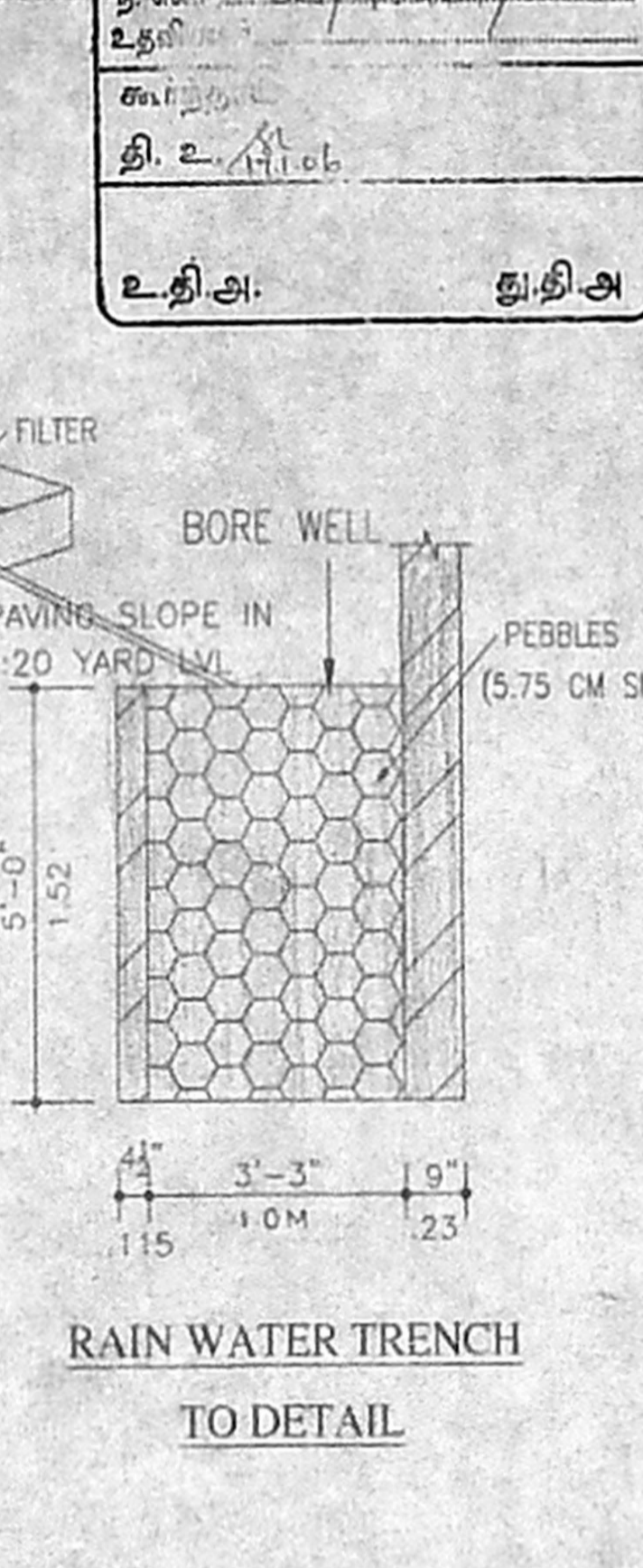
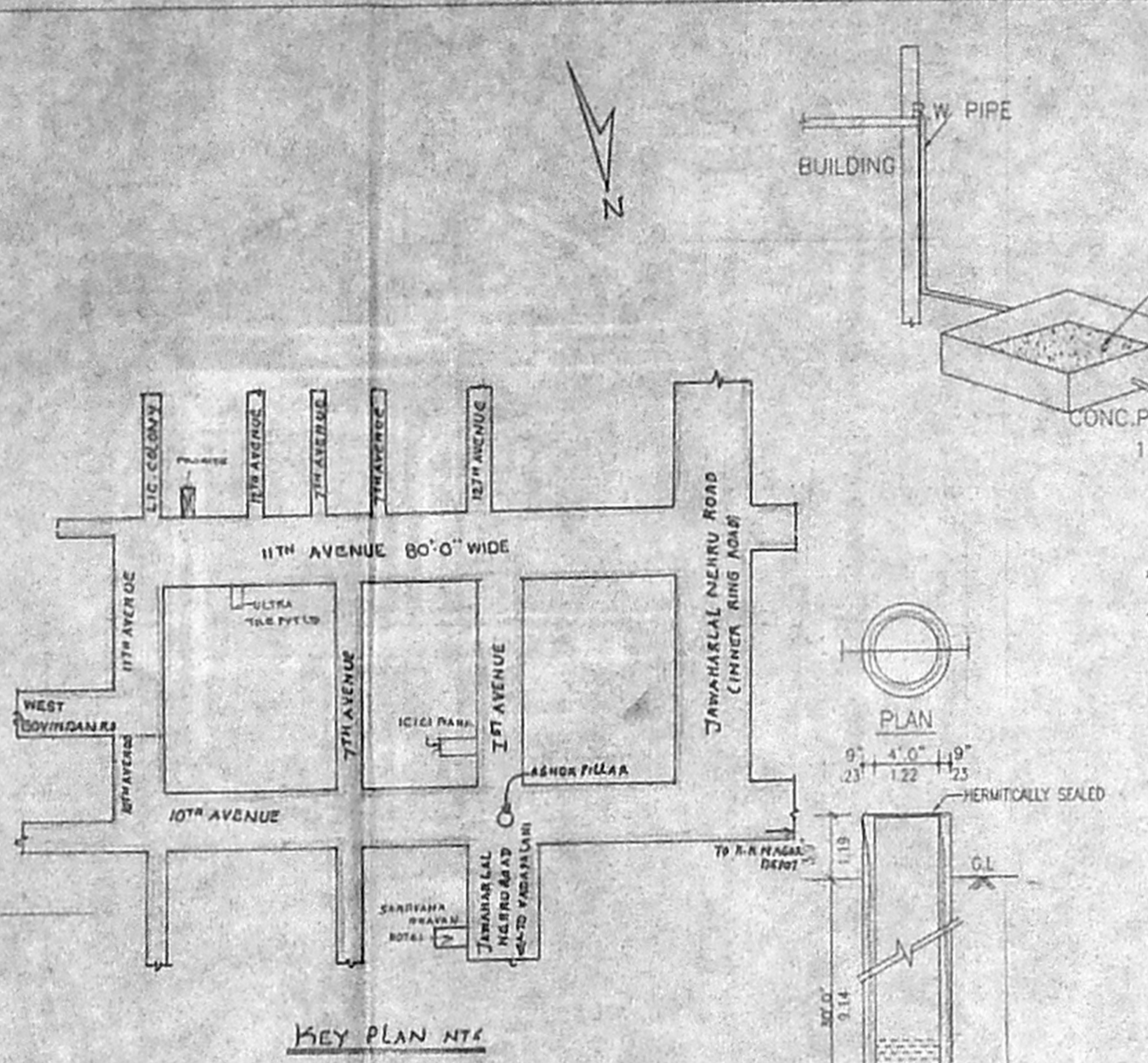
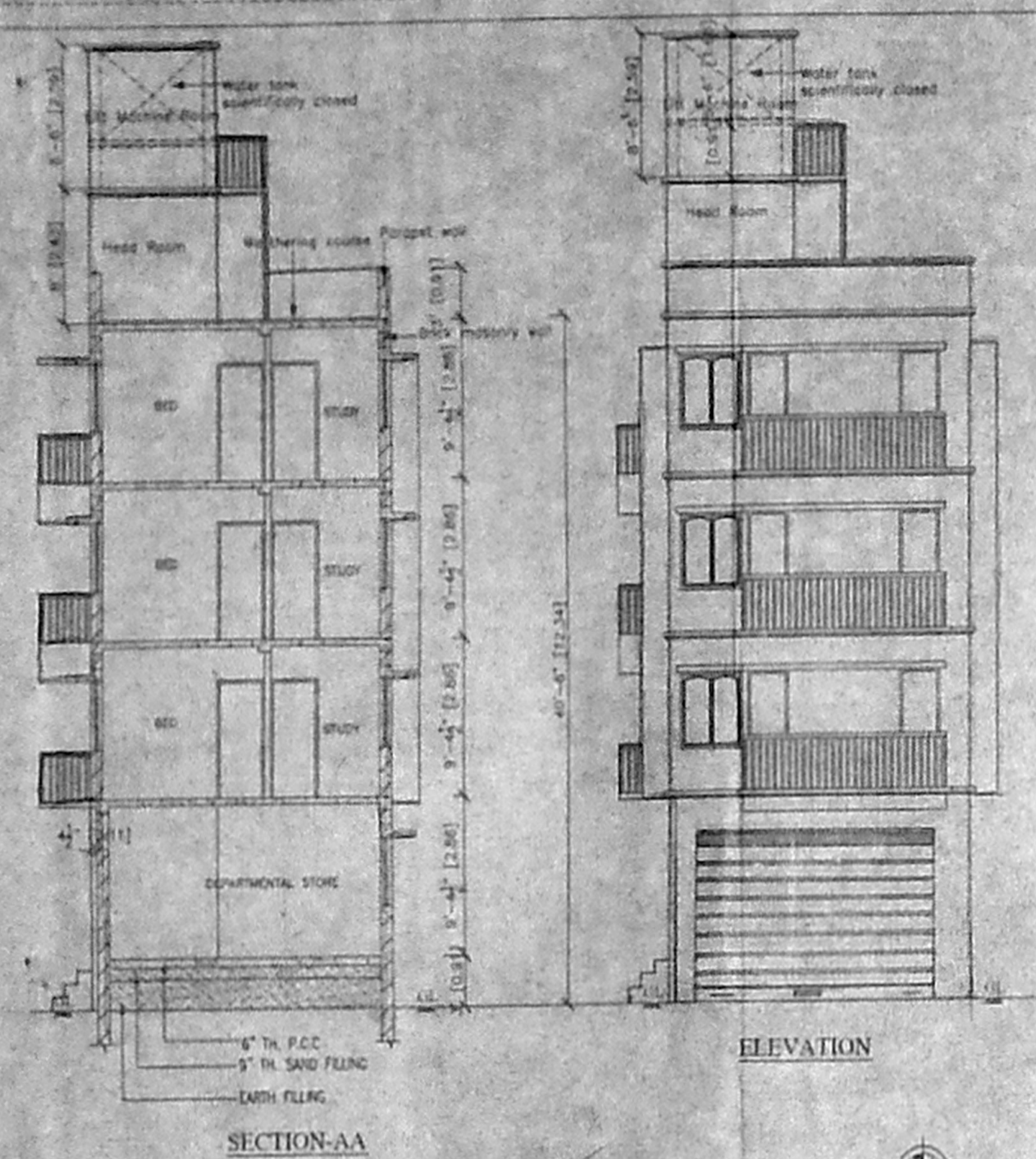

PLAN SHOWING THE PROPOSED -  
 DEPARTMENTAL STORE CUM RESIDENTIAL -  
 BUILDING AT NEW DOOR  
 NO:20, OLD DOOR NO:15,  
 [ LIC. COLONY ], RP. DR. 9.1.06  
 11-th AVENUE,  
 ASHOK NAGAR,  
 CHENNAI -83.  
 OLD SURVEY NO:226 PART, TS NO:12  
 BLOCK NO: 89 OF MODAKKAM VILLAGE,  
 MAMBALAM-GUINDY  
 TALUK, CHENNAI DISTRICT.  
 DIVISION - 123 ZONE - 08 UNIT - 24

SPECIFICATIONS: 85.5 x 62

WALLS STOCK BRICKS CM 1:4  
 PLASTERING THE WALLS BY CM 1:4  
 R.C.C. WORK M25 GRADE 1:1:2  
 ROOF SLAB LINTEL etc. R.C.C 1:1:2 SUNSHADE 60 CM WIDTH  
 SPECIAL CEILING PLASTERING IN CM 1:1.5, 10MM THICK  
 WEATHERING COURSE WITH BRICK JELLY CONCRETE.  
 TERRACE FLOORING WITH TWO COURSE OF FLAT TILES  
 SAND FILLING 15 CM THICK FOR FOUNDATION AND BASEMENT  
 IN THIS PROJECT WE ARE FOLLOWING THE SPECIFICATIONS AS PER IS 8750:1983  
 TO PROVIDE LFD CAPACITY OF SOLAR WATER HEATING SYSTEM

AREA DETAILS	(S.F)	(SQ.M)
GROUND FLOOR	1062.76	99.62
FIRST FLOOR	1249.40	116.32
SECOND FLOOR	1249.40	116.32
THIRD FLOOR	1249.40	116.32
TOTAL AREA	4810.96	448.58
SITE AREA (AS PER PLAN)	3821.22	355.00
SITE AREA (AS PER SITE)	3807.75	353.74
F.S.I.	1.26	
PLOT COVERAGE	32.69%	

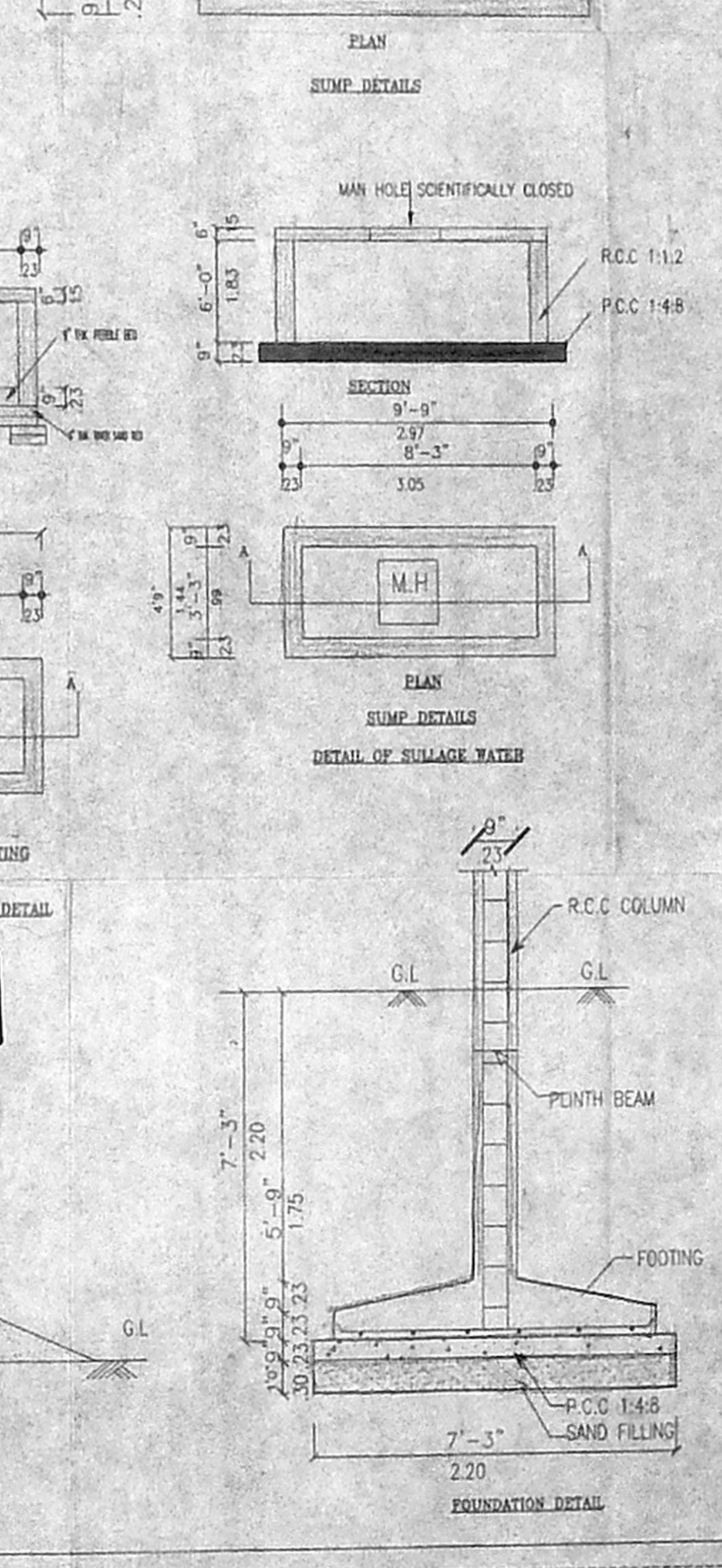
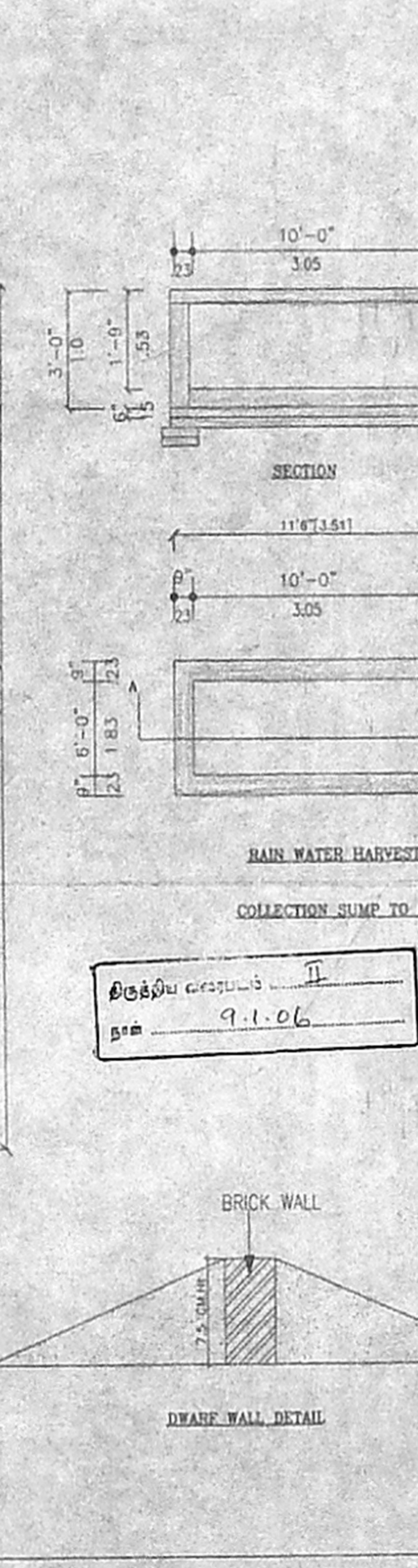
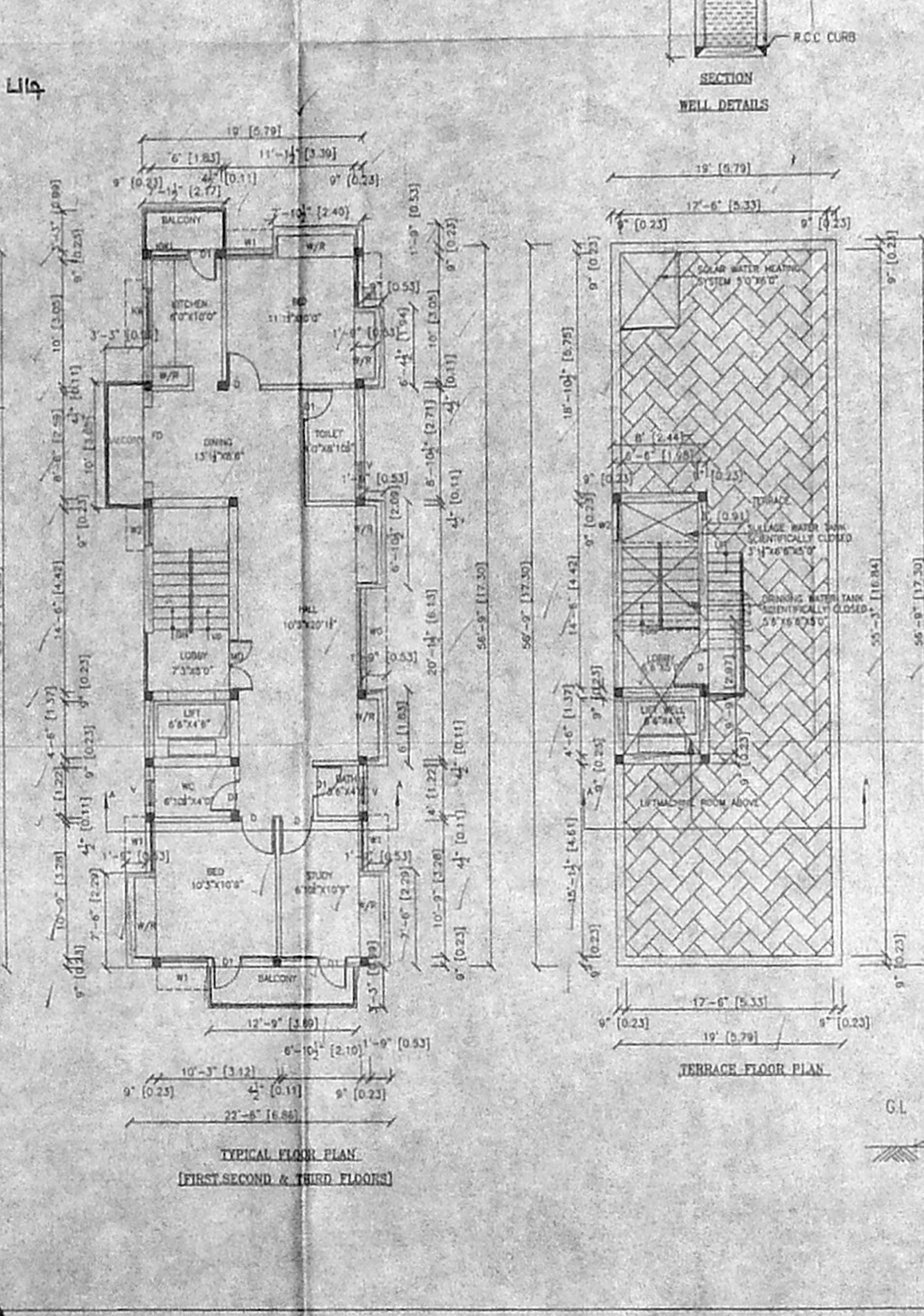
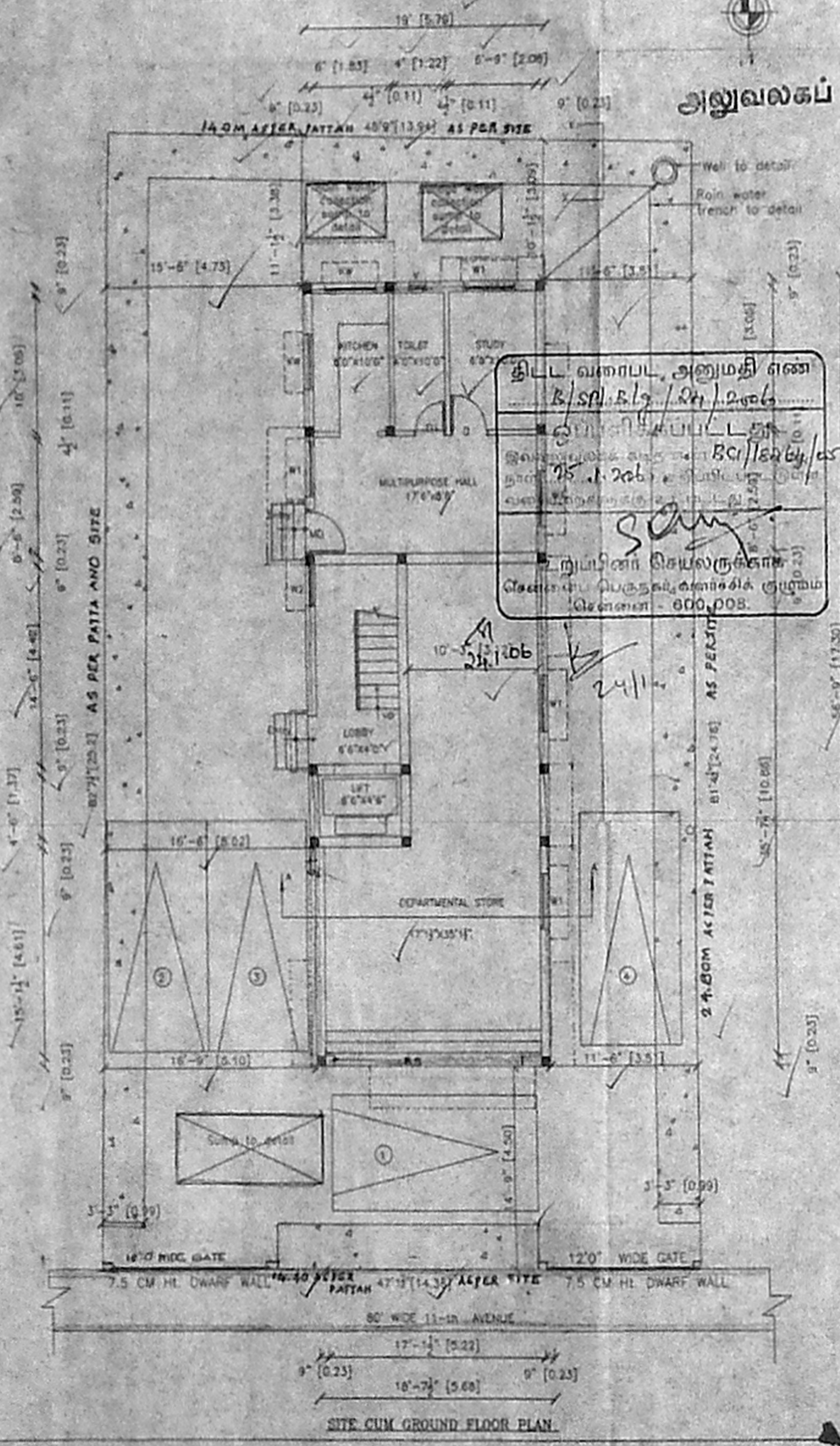

SCHEDULE OF JOINERY

R/S - ROLLED STEEL DOOR	- 15'-0" x 10'-0" (4.57 x 3.05)
MD - MAIN DOOR	- 3'-6" x 7'-0" (1.07 x 2.13)
FD - MAIN DOOR	- 6'-0" x 7'-0" (1.83 x 2.13)
D - DOOR	- 3'-0" x 7'-0" (0.91 x 2.13)
D1 - DOOR	- 2'-6" x 7'-0" (0.76 x 2.13)
W0 - WINDOW	- 8'-0" x 4'-6" (2.44 x 1.37)
W - WINDOW	- 6'-0" x 4'-6" (1.83 x 1.37)
W1 - WINDOW	- 4'-0" x 4'-6" (1.22 x 1.37)
W2 - WINDOW	- 3'-0" x 4'-6" (0.91 x 1.37)
KW - KITCHEN WINDOW	- 4'-0" x 3'-6" (1.22 x 1.07)
KW1 - KITCHEN WINDOW	- 3'-0" x 3'-6" (0.91 x 1.07)
V - VENTILATOR	- 2'-0" x 2'-0" (0.61 x 0.61)

COLOUR INDEX:

PROPOSED BUILDING	(Symbol)
EXISTING ROAD	(Symbol)
SITE BOUNDARY LINE	(Symbol)

SCALE : 1" = 8'-0" DATE : 27-06-2005.  
 DRAWN BY : CHKD. BY :

OWNER:  
 85.5 x 62

LICENSED SURVEYOR:  
 85.5 x 62  
 B. ATHYANAN, B.E.,  
 CHENNAI REGISTERED MEER,  
 6/11, GANDHIMATHI STREET, NO. 113  
 GUPTAPURAM, CHENNAI - 600 021  
 6/11, GANDHIMATHI STREET, NO. 113  
 GUPTAPURAM, CHENNAI - 600 021  
 BRANCH: 31000440.

